

American River Common Features Natomas Basin

Levee Improvement Project Monthly Update

JANUARY 2023



US Army Corps
of Engineers®



U.S. ARMY

REACH	SCHEDULE
Reach A Gateway Oaks Dr to Farm Rd	<ul style="list-style-type: none"> Additional tree removal resuming Winter 2022-23. Levee construction to resume Spring 2023. Cutoff wall work to begin again near Farm Road. Overhead Utility relocations ongoing, estimated completion Summer 2023 Improvements to Pumping Plant 1B, City Sump 160 and Pumping Plant 1A to begin in 2023. <p>Visit Reach A website for the latest project news: Click here</p>
Reach B San Juan Rd to Elverta Rd	<ul style="list-style-type: none"> Levee construction began July 2020; Adjacent Levee Construction is 95% complete. Final completion, including seepage berm, is expected in the Summer 2023. Irrigation canal improvements are completed. Lift station is operational. I-5 Window – construction expected completion Mar 2023. Pumping Plants: <ul style="list-style-type: none"> Pumping Plant #3 – Construction completed and plant is operational. Pumping Plant #5 - Construction expected to begin Summer 2024 Riverside Pumping Plant Replacement currently under construction with the discharge pipe relocation to begin 2023. Elkhorn Pumping Plant construction to begin 2023.
Reach C Elverta Rd to Sankey Rd	<ul style="list-style-type: none"> Levee construction was completed in 2008/2009 by Sacramento Area Flood Control Agency. Pritchard Lake Pumping Plant to begin construction in 2024.
Reach D Sankey Rd to Howsley Rd	<ul style="list-style-type: none"> Levee construction was completed in 2008/2009 by Sacramento Area Flood Control Agency. Highway 99 Window – Construction expected to begin Spring 2024. Pumping Plant #4 – Construction began August 2021; expected to be completed Fall 2022 / Spring 2023.
Reach E Howsley Rd to Sankey Rd	<ul style="list-style-type: none"> Levee construction expected to begin late Spring 2023. Tree Removal to begin early 2023.
Reach F&G Sankey Rd to Drainage Pumping Station	<ul style="list-style-type: none"> Levee construction and improvements to the levee slope and Pumping Plant #6 expected to begin Spring 2025.
Reach H Drainage Pumping Station to Northgate Blvd	<ul style="list-style-type: none"> Levee construction and improvements to Pumping Station #8 completed Fall 2021 and Pumping Station #102 is physically complete with a concrete staircase remaining with completion expected in 2023. Seepage berm construction began in 2019 and was completed in 2021. Patrol Road, Retaining Wall, & Fencing construction to be completed in 2023.
Reach I Northgate Blvd to Gateway Oaks	<ul style="list-style-type: none"> Contract 1: Levee construction & improvements to Pump Station #58 completed Fall 2022, and cathodic testing to be performed in 2023. Contract 2: Landside levee improvements and installation of maintenance road expected to begin Summer 2024. <ul style="list-style-type: none"> Tree Removal efforts ongoing. Utility Relocations expected to begin in 2023.

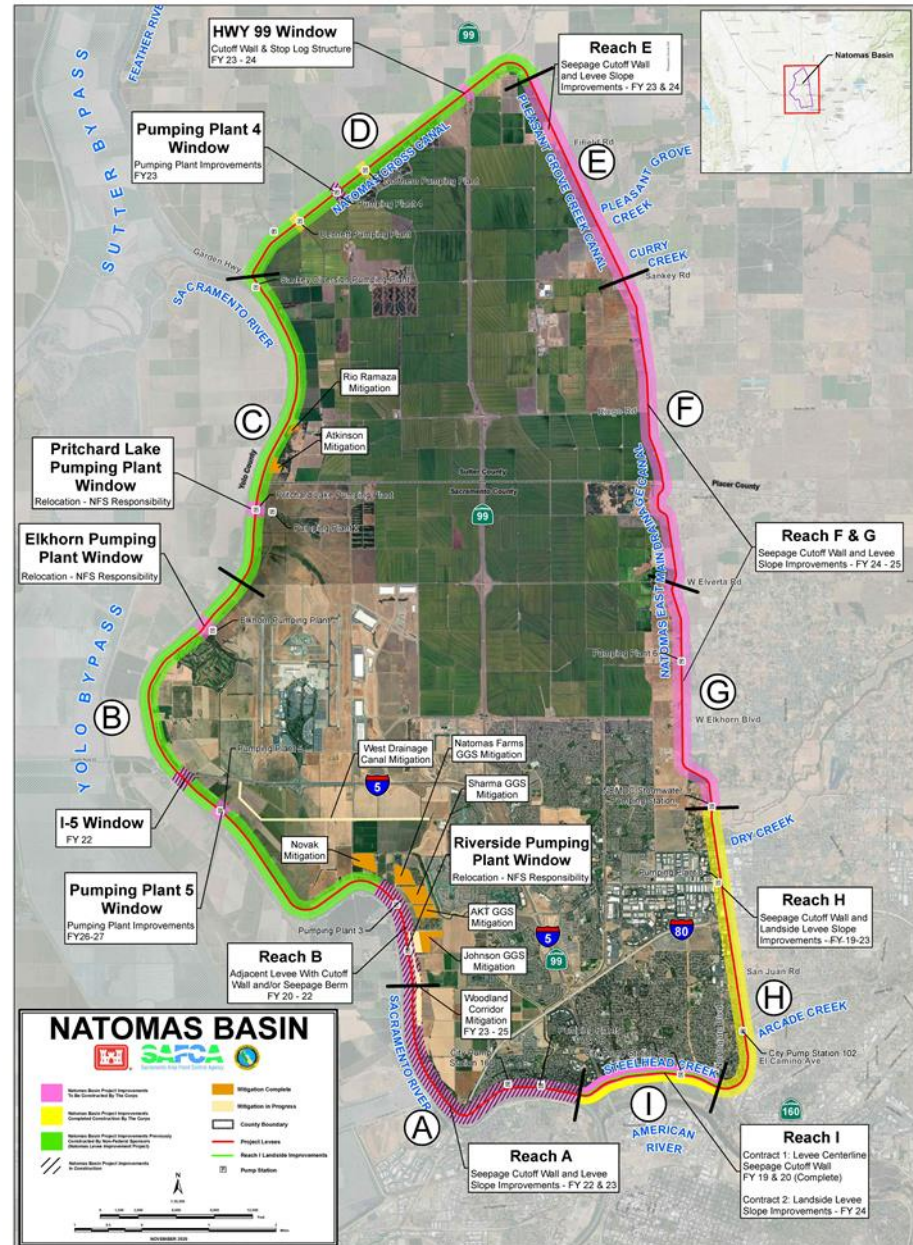

Get the Latest Natomas Updates Here



Project Website

www.natomaslevees.com

CONTACT INFORMATION

For questions or concerns, please contact USACE Public Affairs

916.557.5100 / spk-pao@usace.army.mil



US Army Corps
of Engineers®



American River Common Features Natomas Basin

Levee Improvement Project Monthly Update

January 2023



US Army Corps
of Engineers®



U.S. ARMY



Reach A: Breaking ground for cutoff wall demonstration section.



Reach B I-5 Window: Contractor backfilling project site at Interstate 5 cross over



US Army Corps
of Engineers®

